

# ST. ANDREWS SCOTS SCHOOL

ADJACENT NAVNITI APARTMENTS, I.P. EXTENSION (PATPARGANJ),  
DELHI-110092

Session: 2025-2026

Class: 1st



## WINTER HOLIDAY HOMEWORK

NAME:- \_\_\_\_\_

CLASS:- \_\_\_\_\_ SEC:- \_\_\_\_\_





## WINTER VACATION:-

- Winter vacation is a time to relax and celebrate the time in the company of your family and friends.
- Students usually await the winter vacations as it indulges them a lot of fun stuff during the break.
- Many families plan a trip to some nearby place during these holidays. Also, people usually look for places that have white snowfall on these kinda trips
- WE ARE SENDING FEW ASSIGNMENTS THAT WOULD HELP THE CHILDREN TO GRASP THE WORK DONE IN THE CLASS.

## INSTRUCTIONS FOR HOLIDAY HOMEWORK:-

- HOLIDAY HOMEWORK HAS TO BE DONE UNDER THE PARENTAL GUIDANCE.
- FIX A TIME-TABLE FOR YOUR WARD TO ORGANISE HIS/HER DAILY ROUTINE LIKE READING STORY BOOKS, PLAY WITH BLOCKS, PUZZLES AND INDOOR GAMES.
- STUDENTS MUST TAKE PRINT OUT TO DO THE HOLIDAY HOMEWORK AND PUT IT IN A FOLDER.
- READ ONE PARAGRAPH FROM ENGLISH BOOK AND HINDI BOOK IN FRONT OF MIRROR DAILY.
- STUDENTS MUST DO WRITING PRACTICE DAILY.



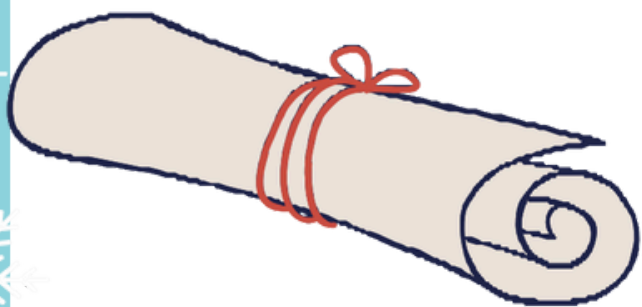



# Verbs are Actions

Fill in the blanks with the correct verb.

read

slip

jump

brush

ride

pray





# Adjectives

Read each sentence and circle the adjectives.

1) He has a blue car.



2) She has a red balloon.



3) The fast rabbit runs quickly.



4) The big elephant has big ears.



5) My soft pillow is comfortable.

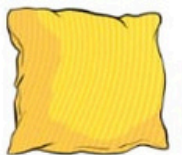

6) He has a green apple.



7) The tasty cookie is delicious.





# **ENGLISH BOOK – Learn poem L-10**

## **Plant a tree**

**Reading- Ch- Amita Plants a Tree**





# हिंदी







**हिंदी - पाठ 25 का पठन करें।**

**कविता- पाठ 28 - भालू याद करें।**



# विलोम शब्द लिखिए

नया

---

अमीर

---

दिन

---

कम

---

बड़ा

---

सुबह

---

आगे

---

# गिनो और मिलान करो।

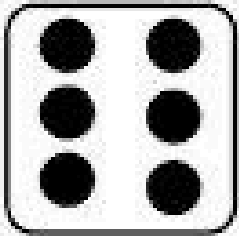
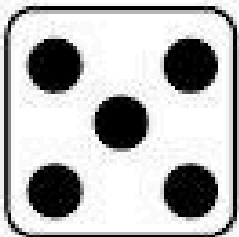
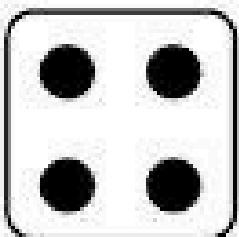
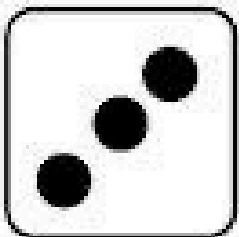
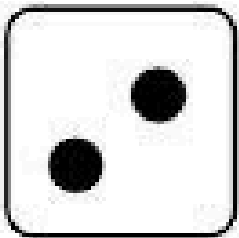
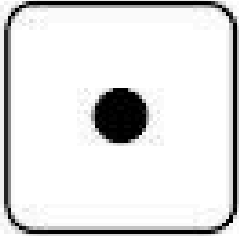

५

६

३

४

१

२



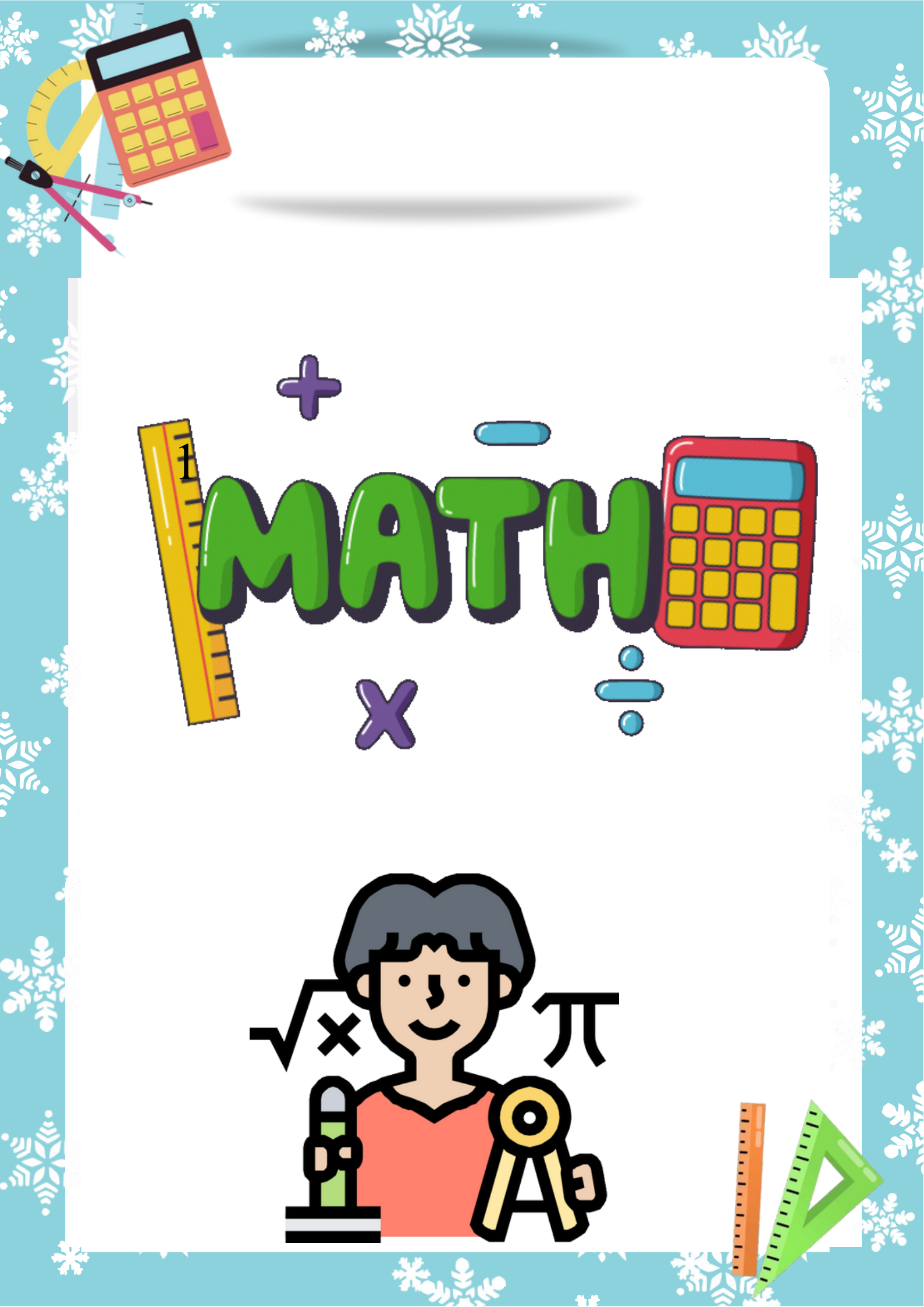

$+$

$-$

# MATH

$\times$

$\div$

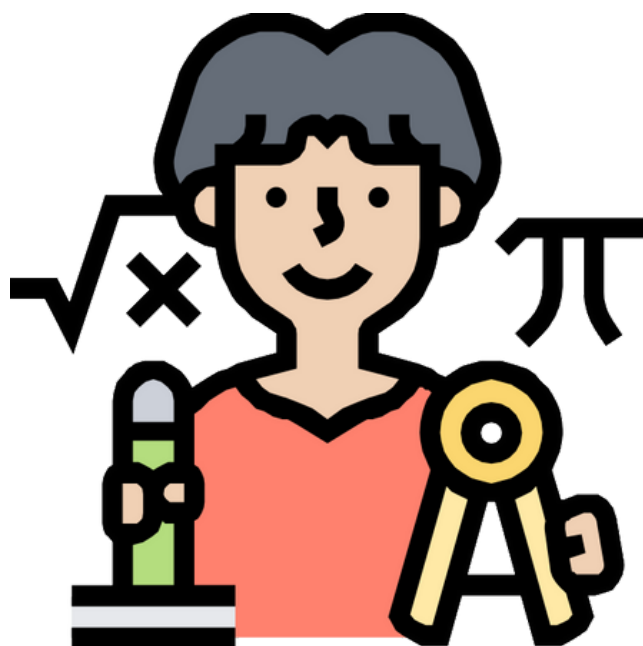
A yellow ruler and a red calculator are positioned around the word "MATH".



Solve the following sums with carrying:

$$\begin{array}{r} 53 \\ + 29 \\ \hline \end{array}$$

$$\begin{array}{r} 65 \\ + 25 \\ \hline \end{array}$$

$$\begin{array}{r} 27 \\ + 34 \\ \hline \end{array}$$

$$\begin{array}{r} 52 \\ + 19 \\ \hline \end{array}$$

$$\begin{array}{r} 36 \\ + 55 \\ \hline \end{array}$$

$$\begin{array}{r} 26 \\ + 47 \\ \hline \end{array}$$

$$\begin{array}{r} 64 \\ + 36 \\ \hline \end{array}$$

$$\begin{array}{r} 49 \\ + 48 \\ \hline \end{array}$$

$$\begin{array}{r} 87 \\ + 17 \\ \hline \end{array}$$

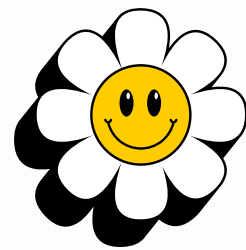

## Subtraction With Borrowing

$\begin{array}{r} 81 \\ - 27 \\ \hline \hline \end{array}$	$\begin{array}{r} 54 \\ - 26 \\ \hline \hline \end{array}$	$\begin{array}{r} 84 \\ - 25 \\ \hline \hline \end{array}$	$\begin{array}{r} 81 \\ - 27 \\ \hline \hline \end{array}$	$\begin{array}{r} 30 \\ - 24 \\ \hline \hline \end{array}$
$\begin{array}{r} 35 \\ - 18 \\ \hline \hline \end{array}$	$\begin{array}{r} 83 \\ - 69 \\ \hline \hline \end{array}$	$\begin{array}{r} 63 \\ - 14 \\ \hline \hline \end{array}$	$\begin{array}{r} 43 \\ - 57 \\ \hline \hline \end{array}$	$\begin{array}{r} 82 \\ - 37 \\ \hline \hline \end{array}$
$\begin{array}{r} 47 \\ - 38 \\ \hline \hline \end{array}$	$\begin{array}{r} 67 \\ - 18 \\ \hline \hline \end{array}$	$\begin{array}{r} 32 \\ - 14 \\ \hline \hline \end{array}$	$\begin{array}{r} 74 \\ - 59 \\ \hline \hline \end{array}$	$\begin{array}{r} 51 \\ - 39 \\ \hline \hline \end{array}$
$\begin{array}{r} 40 \\ - 24 \\ \hline \hline \end{array}$	$\begin{array}{r} 83 \\ - 14 \\ \hline \hline \end{array}$	$\begin{array}{r} 24 \\ - 19 \\ \hline \hline \end{array}$	$\begin{array}{r} 30 \\ - 22 \\ \hline \hline \end{array}$	$\begin{array}{r} 47 \\ - 28 \\ \hline \hline \end{array}$
$\begin{array}{r} 90 \\ - 49 \\ \hline \hline \end{array}$	$\begin{array}{r} 60 \\ - 24 \\ \hline \hline \end{array}$	$\begin{array}{r} 82 \\ - 43 \\ \hline \hline \end{array}$	$\begin{array}{r} 54 \\ - 17 \\ \hline \hline \end{array}$	$\begin{array}{r} 64 \\ - 17 \\ \hline \hline \end{array}$



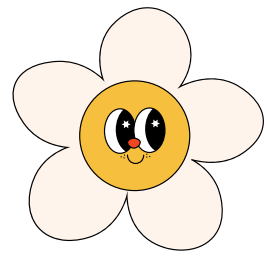
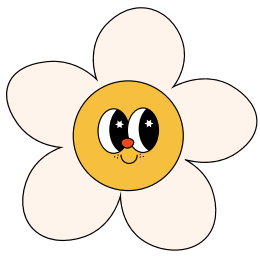

**Write the months in correct order**

1. \_\_\_\_\_

2. \_\_\_\_\_

3. \_\_\_\_\_

4. \_\_\_\_\_

5. \_\_\_\_\_

6. \_\_\_\_\_

7. \_\_\_\_\_

8. \_\_\_\_\_

9. \_\_\_\_\_

10. \_\_\_\_\_

11. \_\_\_\_\_

12. \_\_\_\_\_

September

January

December

March

October

May

June

July

August

April

February

November

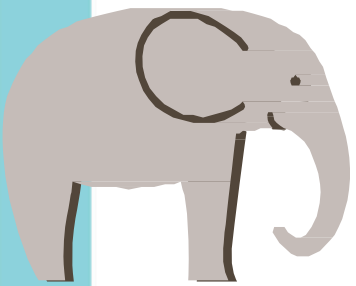

# EVS



# People Who Help Us



## WORD SEARCH

Can you find the community helpers hidden in the puzzle?

E	X	S	E	C	R	E	T	A	R	Y	S
F	C	A	G	N	U	A	C	S	O	T	T
I	Q	H	N	N	W	A	I	T	E	R	D
R	N	P	E	D	E	T	C	R	T	I	E
E	G	U	U	F	M	E	R	O	D	C	N
F	P	R	R	M	U	A	E	N	O	K	T
I	I	K	H	S	B	C	A	A	O	R	I
G	L	O	O	B	E	H	M	U	R	O	S
H	O	T	S	C	I	E	N	T	I	S	T
T	T	B	E	A	C	R	A	L	Y	L	I
E	G	C	U	N	D	O	C	T	O	R	T
R	A	M	U	S	I	C	I	A	N	A	Y

CHEF

WAITER

SCIENTIST

SECRETARY

PILOT

DENTIST

MUSICIAN

FIRE FIGHTER

NURSE

DOCTOR

TEACHER

ASTRONAUT





# Family members



Look at the picture, fill in the missing letter.

1.

f   h



2.



o    r

3.

b  o  h



4.



s     r

5.

g   n   a    r



6.

r   d   t  e



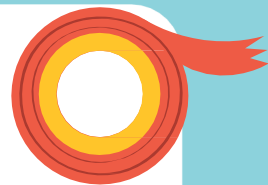

# Art and Craft

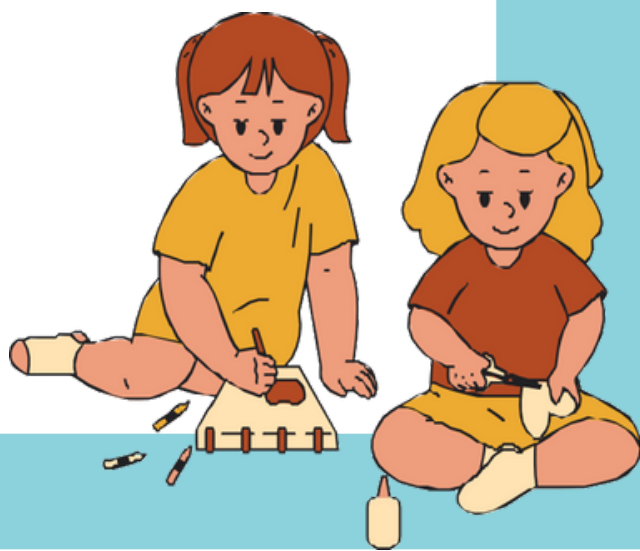

**COLOUR THE GIVEN PICTURES :-**





**ENJOY AND  
HAVE FUN!  
STAY SAFE**



**AND HEALTHY**



**Happy  
Holidays**

